The Sound of Music.

The Hills are alive, Do-re-mi

arr.: Theo A. Brens

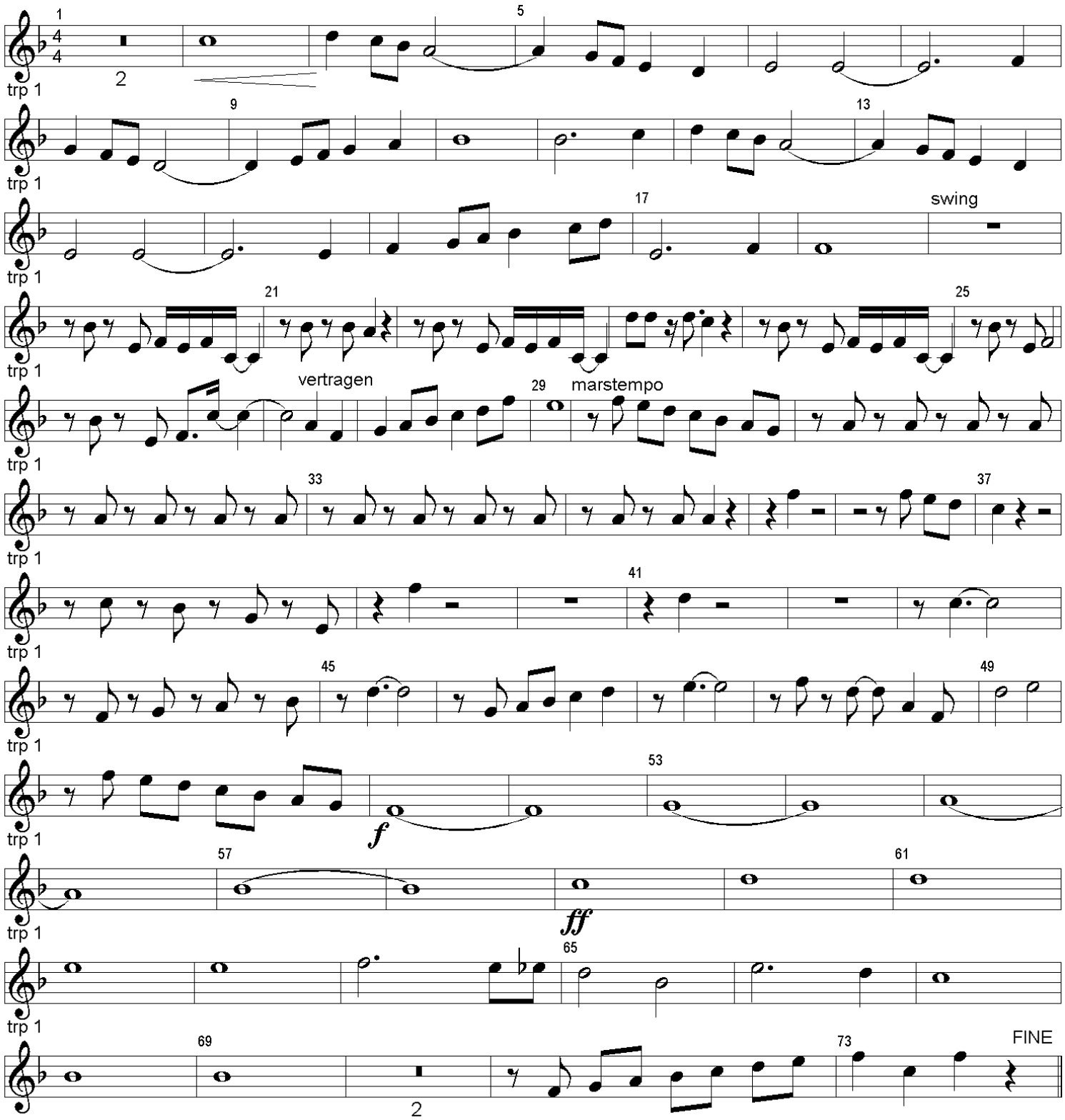

© WWW.MUZIEKMACHINE.NL